

APPENDIX F

Policies Map



**Epping Forest
District Council**

Council Monday, 6th March, 2023

Place: Council Chamber - Civic Offices

Time: 7.00 pm

Committee Secretary: Gary Woodhall / J Leither Tel: (01992) 564243
Email: democraticservices@eppingforestdc.gov.uk

4. ADOPTION OF EPPING FOREST DISTRICT LOCAL PLAN 2011-2033 (Pages 3 - 4)

Policies Map.

This page is intentionally left blank

Legend

Scale: 1: 30,000 @A0
February 2023

Contains Ordnance Survey & Royal Mail Data
 © Crown Copyright & Database Right 2016
 EFDC Licence No: 100018534 2016
 © Royal Mail Copyright & Database Right 2016
 © Environment Agency, © Copyright
 Geo Perspectives, © Natural England 2016
 Reproduced with the permission of Natural England

Heritage

- Scheduled Monuments
- Registered Parks and Gardens
- Conservation Areas

Habitat Protection and Biodiversity

- SSSI
- Special Area of Conservation
- Local Nature Reserves & Local Wildlife Sites
- County Wildlife Sites

Open Space and Green Infrastructure

- Local Greenspace
- Lee Valley Regional Park
- Protected Lane

Other

- Indicative Lutton Priory Access Road
- City of London Corporation Epping Forest Buffer Lands
- Article 4 Direction Area
- Indicative Sustainable Transport Corridors

Allocations

- Strategic Masterplan Area
- Concept Framework Plan Area
- Residential
- Mixed
- Residential/Traveller
- Traveller
- Employment Designation
- Employment Allocation

Commercial, Business and Service

- Town/ District Centre Boundary
- Primary Frontage
- Secondary Frontage
- Primary Shopping Area

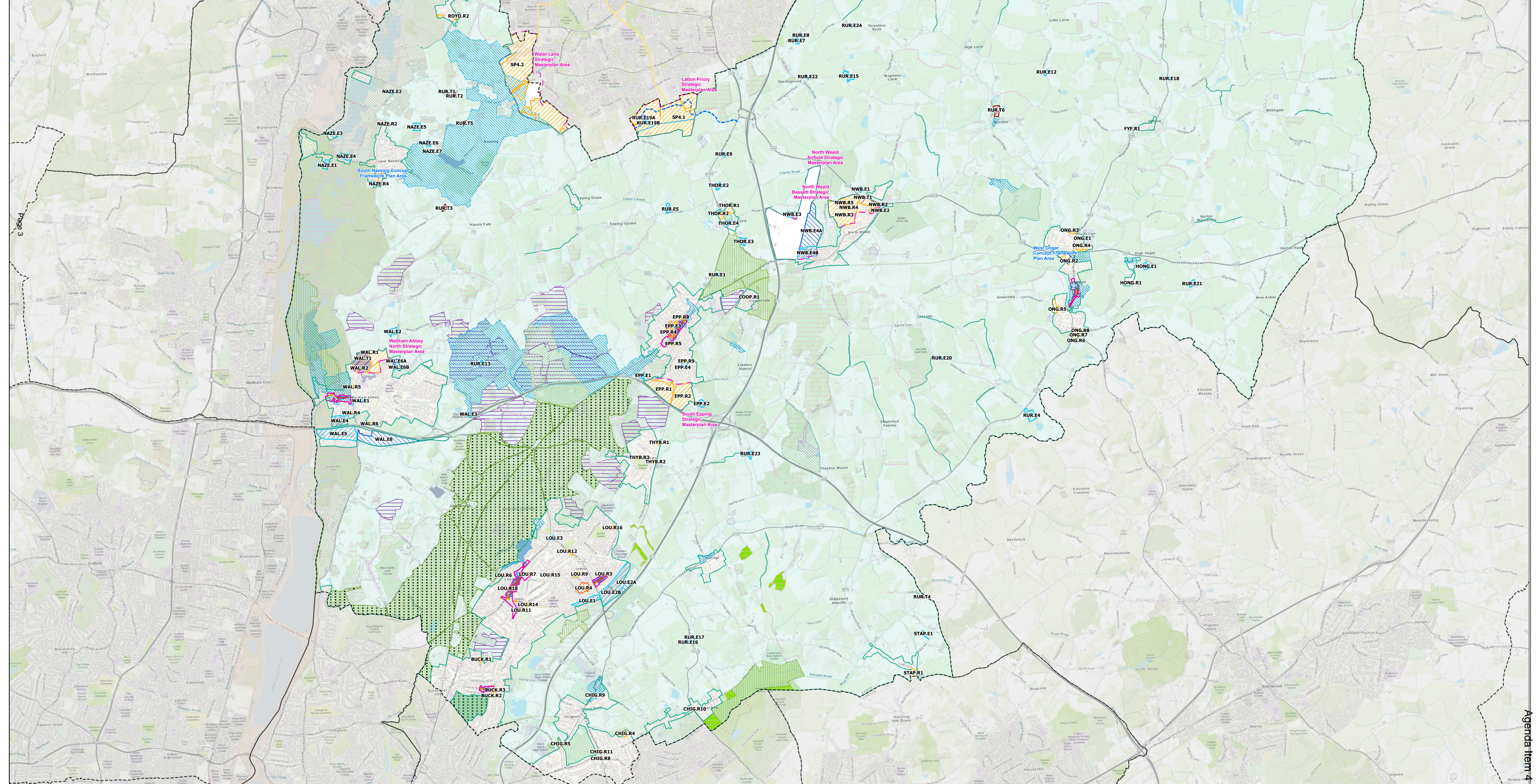
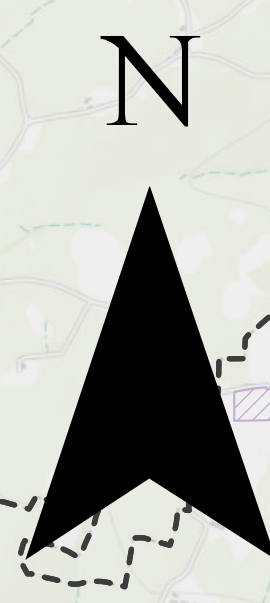

Page 3

This page is intentionally left blank